

## The **ART & SCIENCE** of PORCELAIN VENEERS

A 3-day hands-on workshop at Kalra Dental Education Centre by **Dr Manav Kalra**



# The ART & SCIENCE of Porcelain Veneers

By Dr Manav Kalra

INTRODUCTION

MATERIAL SCIENCE

TOOTH PREPARATION

MOCK UP

SOFT TISSUE MANAGEMENT

DIGITAL WORKFLOW

PROVISIONAL

COLOUR

TRIAL

BONDING

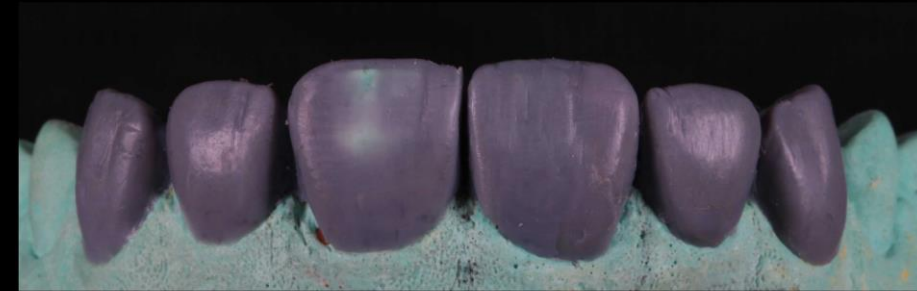

# The ART & SCIENCE of Porcelain Veneers

By Dr Manav Kalra

HANDS-ON

Tooth preparation for  
veneers winged/slice  
preparation with incisal butt  
joint + temporization

DEMO – Digital scans

State of the art facility with  
individual workstations



# The ART & SCIENCE of Porcelain Veneers

By Dr Manav Kalra

## INTRO

- What are veneers: an informal definition
- Why go INDIRECT? The complexities of indirect restorations
- What makes bonded restorations unique?
- Composites vs ceramics (The risk/benefit spectrum)
- Crown vs veneer (partial coverage restorations)
- Indications & Contra indications
- How to select your first case: Traffic-light system of case selection

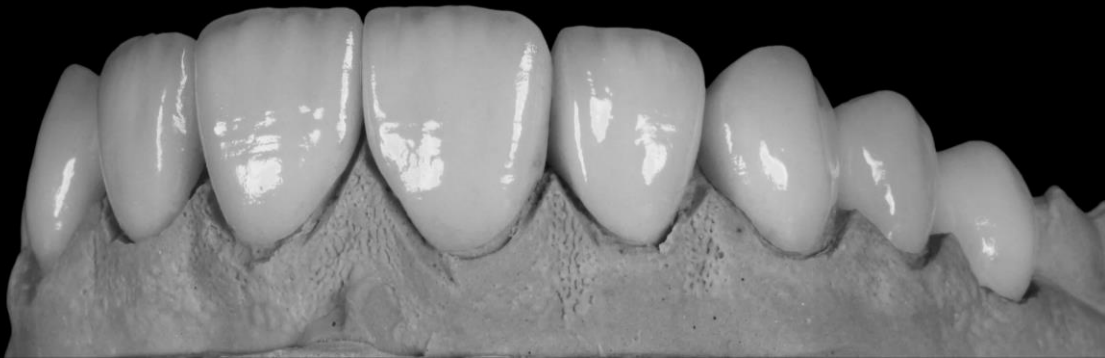

## MATERIAL SCIENCE

- A visit to the lab! Understanding the lab workflow
- Importance of Die preparation, how can you help your technician?
- Waxing & investing
- How are ceramics fabricated? Pressing, CAD/CAM, Layering
- Different ceramics in dentistry
- Zirconia- Can we make veneers with it?
- The Emax revolution: Strength, Aesthetics, Bonding

# The ART & SCIENCE of Porcelain Veneers

By Dr Manav Kalra

## TOOTH PREPARATION

- Simplified armamentarium: No expensive kits please!
- Different types of preparation designs-  
Incisal butt joint Lingual wrap Window
- Relationship between path of insertion and undercuts
- Labial preparation design: curved reduction
- Incisal preparation: making the butt joint & lingual wrap
- Margin design: the chamfer
- VIDEO Demonstration

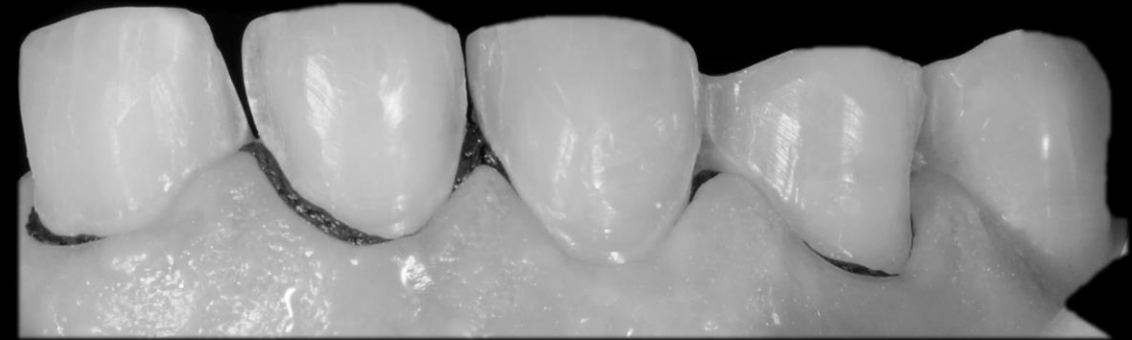
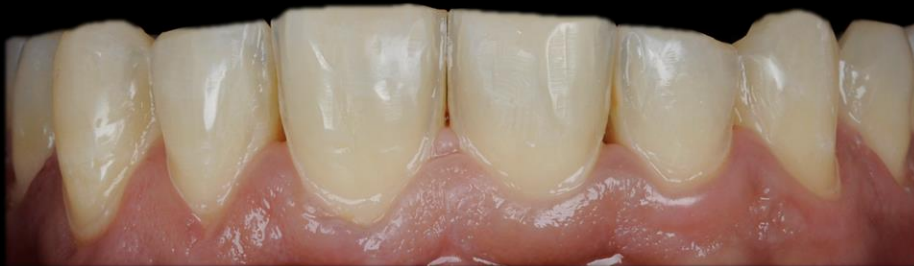
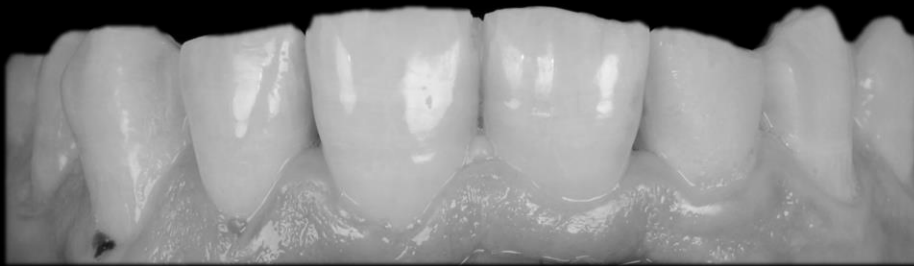

- Margin depth: When to keep it supra & sub gingival  
How make a sub gingival margin without damaging the soft tissues
- Proximal preparation  
Special preparation guidelines for diastema situations  
Slice & Wing preparation
- A very conservative way to break contacts
- TIPS on how to help your technician to give you good work with your tooth preparations
- Finishing and polishing the preparation
- Desensitization (if dentine is exposed)

# The ART & SCIENCE of Porcelain Veneers

By Dr Manav Kalra

## MOCK UP

- Improve communication between dentist, patient & technician
  - The mock-up transfer
  - Making the perfect putty index
- Understanding bis-acrly temporary material
- Motivational mock-up/ TEST DRIVE: improving case acceptance

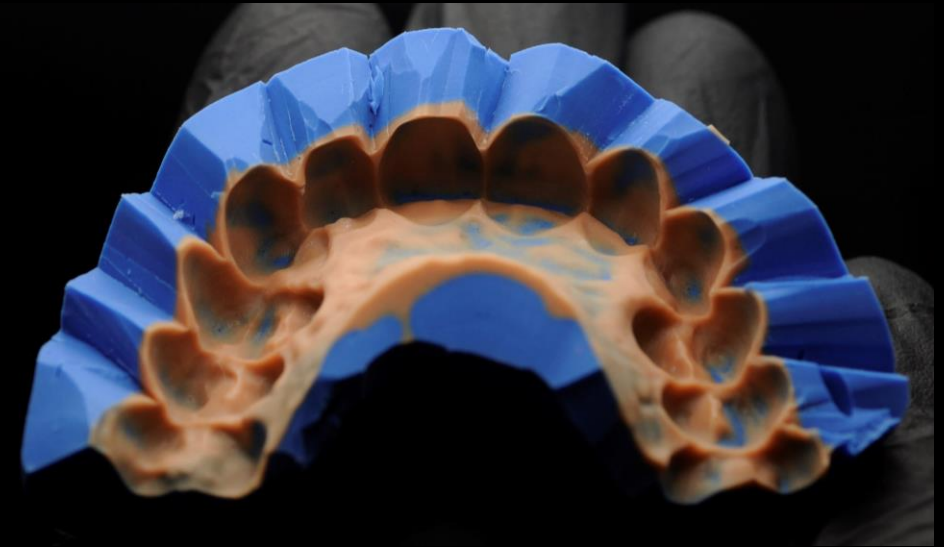

## GUIDED PREPARATION

- Difference between additive & subtractive cases
  - Understanding the aesthetic wax up:
    - Involve your technician before case starts
- Tooth preparation through the mock-up
- Preparation guides made from putty
- Verification of reduction

# The ART & SCIENCE of Porcelain Veneers

By Dr Manav Kalra

## SOFT TISSUE MANAGEMENT & IMPRESSION

- Retraction cords and techniques
- Injectables (retraction paste)
- Electro cautery: A boon for daily dentistry
- Correcting gingival zeniths (aesthetic CLP)

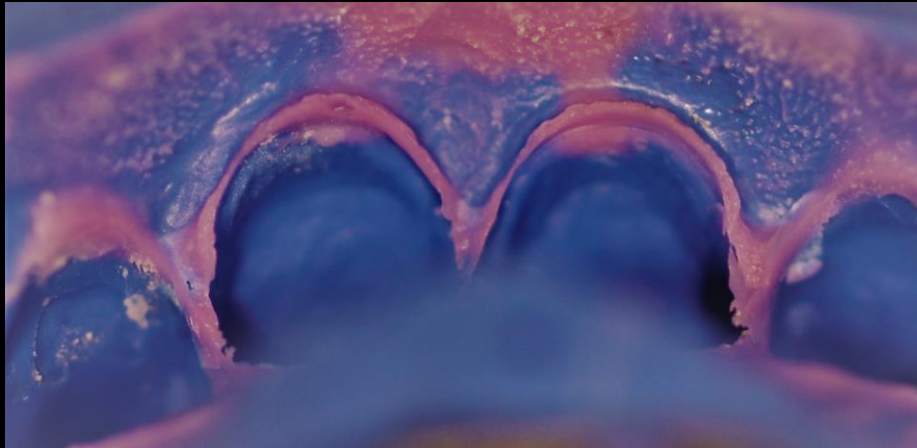

- Making flawless impressions  
Two step vs One step putty wash
- Using Intra Oral Scanners  
Digital Scan technique

# The ART & SCIENCE of Porcelain Veneers

By Dr Manav Kalra

## SHADE

- Understanding shade in context of translucent materials
- ND Stump guide and stump shade selection
- Special consideration for non-vital teeth
- How to choose an emax ingot?



## PROVISIONAL

- Spot etch, spot bond technique
- Using provisional as an additional communication tool
- Second chance to interpret patient expectations

# The ART & SCIENCE of Porcelain Veneers

By Dr Manav Kalra

## TRIAL

- Temporary removal
- Dry trial
  - How to handle delicate ultrathin veneers
  - Individual veneer fitting
  - How to do proximal adjustments without damaging veneers
  - Fitting all veneers together
- Wet trail
  - With Trial paste or KY jelly
  - Patient acceptance and mutual agreement
  - Ceramic finishing and polishing



## BONDING

- Choice of cements
  - Light cure vs dual cure
  - Shade selection of cement
- Three levels of isolation
  - Optra gate with cotton rolls, Split dam, Full rubber dam
- Preparation of veneer tissue surface
- Preparation of abutment surface
- Clean up and bonding troubleshooting
- Full protocol case presentations.

# The ART & SCIENCE of Porcelain Veneers

DR MANAV KALRA

Dr Manav Kalra MDS Prosthodontics (Manipal)

Cert, Implantology (Manipal)

Certified Digital Smile Designer (DSD)

Mentor for fixed prosthodontics, Smile India, Delhi

Director, Kalra Dental Clinic, Delhi

Director, Kalra Dental Education, Delhi

KOL, 3M.



**10 AM – 5 PM**

(Tea/Coffee & Lunch will be provided)

**Location:**

**KALRA DENTAL EDUCATION  
RAJINDER NAGAR  
DELHI**

**CONTACT WhatsApp  
+91 870 038 3548**

**Registrations limited  
15 participants only**

**Base fee: 35000/-**

**GST (@18%): 6300/-**

**Total Payable: 41300/-**

